

**S'INSCRIRE SUR LE [UN BIODIVERSITY LAB](#)**

# BIENVENUE !

DATA CATALOGUE

SUCCESS STORIES

SUPPORT

ABOUT

MY PROJECTS

World

UNBiodiversityLab - World | English

Filter views ...

Sort by Title | Date | Filter activated views

[ Select a different project, category or country to display available data ]

### Apply Aichi Biodiversity Targets:

- Aichi Biodiversity Target 5
- Aichi Biodiversity Target 11
- Aichi Biodiversity Target 12
- Aichi Biodiversity Target 14
- Aichi Biodiversity Target 15

### Apply Themes:

- Biodiversity
- Climate & Carbon
- Ecosystem Services
- Human Impact
- Land Cover
- Marine
- Natural Hazards

1000km Lat: -58.710 - Lng: -162.766

# SE CONNECTER DANS LE UN BIODIVERSITY LAB

UNBiodiversity Lab

DATA CATALOGUE SUCCESS STORIES SUPPORT ABOUT MY PROJECTS

Monde Français Filtrer les vues ...

Trier par Titre Date Filtrer les vues activées

- Accumulated Precipitation Estimates (CHIRPS) 3 Monthly Anomaly (Deyr - Oct-Nov 2017) (EarlyWarning - USGS)
- Accumulated Precipitation Estimates (CHIRPS) 3 Monthly Anomaly (Gu - Apr-May-Jun 2016) (EarlyWarning - USGS)
- Accumulated Precipitation Estimates (CHIRPS) 3 Monthly Anomaly (Gu - Apr-May-Jun 2017) (EarlyWarning - USGS)
- Accumulated Precipitation Estimates (CHIRPS) 3 Monthly Anomaly (Jan-Feb-Mar 2016)
- Accumulated Precipitation Estimates (CHIRPS) 3 Monthly Anomaly (Jan-Feb-Mar 2017) (EarlyWarning - USGS)
- Accumulated Precipitation Estimates (CHIRPS) 3 Monthly Anomaly (Jul-Aug-Sep 2016)
- Accumulated Precipitation Estimates (CHIRPS) 3 Monthly Anomaly (Jul-Aug-Sep 2017)
- Accumulated Precipitation Estimates (CHIRPS)

Filtrer les vues par catégorie >

mapbox mapx

1000km Lat: 28.768 - Lng: -31.465

# UN MOT SUR LES PROJETS PRIVÉS

- UNBiodiversityLab - World - English -
- Filter views ...
- Sort by: Title - Date - Filter activated views
- [ Select a different project, category or country to display available data ]

At the bottom of the map, there is a scale bar for 1000km and coordinates: Lat -42.163 - Lng 84.199. The map is powered by Mapbox.

- Liste des administrateurs : [http://bit.ly/Administrators\\_UNBL](http://bit.ly/Administrators_UNBL)

**CHERCHER DES DONNÉES SUR LE [UN BIODIVERSITY LAB](#)**

# DONNÉES SUR LE UN BIODIVERSITY LAB | VECTORIELLES, RASTER, WMS

UNBiodiversity Lab

DATA CATALOGUE SUCCESS STORIES SUPPORT ABOUT MY PROJECTS

UNBiodiversityLab - World English

Filter views ...

Sort by Title Date Filter activated views

- Human Pressures in Protected Areas
- IUCN Green List of Protected and Conserved Areas (Aug 2018)
- Protected Area Coverage and Connectivity (ProtConn)
- Ramsar Sites (Boundaries)
- Ramsar Sites (Points)
- The World Database on Protected Areas (WDPA)

Filters >

A map of southern Africa showing the borders of Namibia, Botswana, Zimbabwe, Mozambique, South Africa, Swaziland, and Lesotho. Major cities like Windhoek, Harare, Beira, Pretoria, Maputo, Bloemfontein, Durban, George, and Port Elizabeth are marked. The map is overlaid on a dark background with a grid of latitude and longitude lines.

mapbox mapx

300km Lat: -40.802 - Lng: 38.463

# DONNÉES | DONNÉES VECTORIELLES

UNBiodiversityLab - World | English

Filter views ...

Sort by Title | Date | Filter activated views

- Biodiversity Intactness Index (2016)
- Ecological Land Units (ELUs) - USGS-ESRI
- Ecoregions2017 - By Biome
- Ecoregions2017 - By Ecoregion
- Intact Forest Landscapes (IFLs)
- Last of the Wild (2009)
- Last of the Wilds (1993)
- Marine Proportional Range Rarity (Aquamaps)
- Marine Range Rarity (Aquamaps)

Filters >

mapbox | mapx

1000km | Lat: -48.520 - Lng: 99.681

# DONNÉES | TABLES D'ATTRIBUTS POUR LES DONNÉES VECTORIELLES

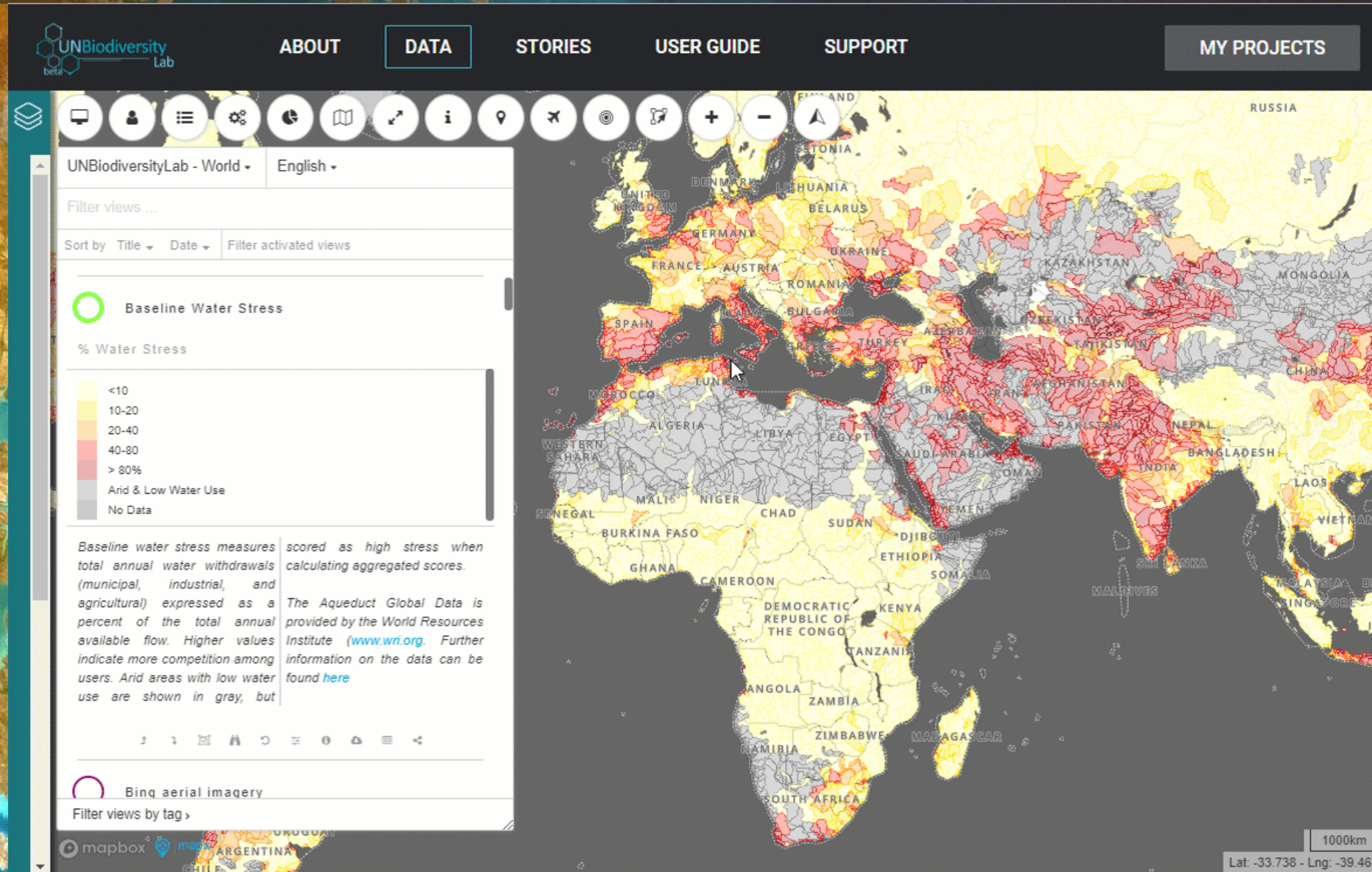

# DONNÉES | DONNÉES RASTER

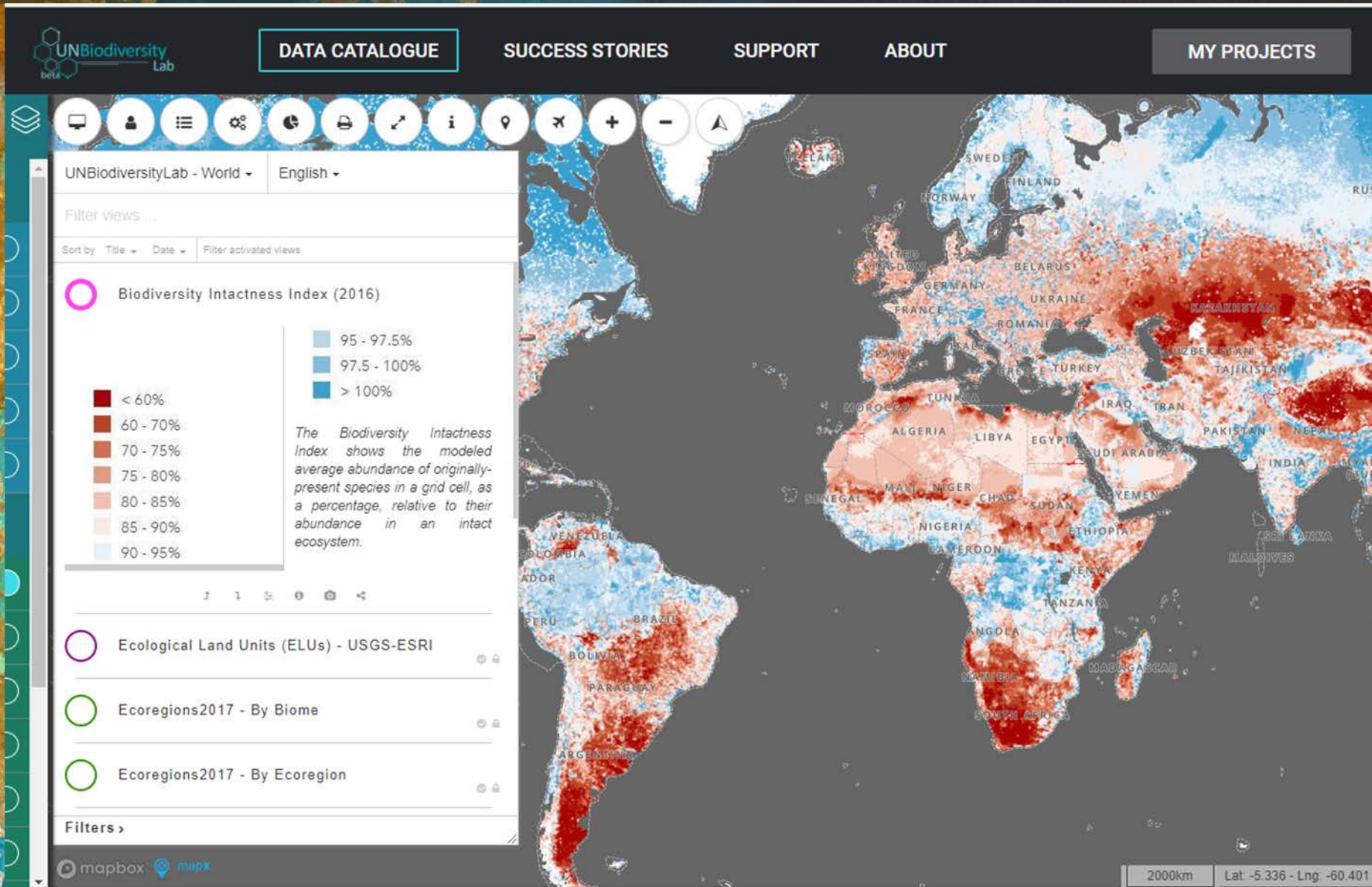

# ORGANISATION DES DONNÉES SUR LE UN BIODIVERSITY LAB

DATA CATALOGUE

SUCCESS STORIES

SUPPORT

ABOUT

MY PROJECTS

Select country/region

## Apply Aichi Biodiversity Targets:

Aichi Biodiversity Target 5

Aichi Biodiversity Target 11

Aichi Biodiversity Target 12

Aichi Biodiversity Target 14

Aichi Biodiversity Target 15

## Apply Themes:

Biodiversity

Climate & Carbon

Ecosystem Services

Human Impact

Land Cover

Marine

UNBiodiversityLab - World English

Filter views ...

Sort by Title Date Filter activated views

[ Select a different project, category or country to display available data ]

1000km Lat -50.625 - Lng 81.299

# CHERCHER DES VUES DES DONNÉES

The interface features a top navigation bar with 'ABOUT', 'DATA', 'STORIES', 'USER GUIDE', 'SUPPORT', and 'MY PROJECTS'. A left sidebar contains a 'Select country/region' dropdown, a link to 'Explore 18 biodiversity status maps created for your country', and sections for 'Apply Aichi Biodiversity Targets' (with targets 5, 11, 12, 14, and 15) and 'Apply Themes' (with categories like Biodiversity, Climate & Carbon, Ecosystem Services, Human Impact, Land Cover, and Marine). The main panel shows a map of Africa and the Middle East with a toolbar and a list of 12 activated data views. The bottom footer includes 'Privacy Policy', 'Terms of Use', 'Copyright 2019 © United Nations', and logos for UN Environment, GEF, and Mapbox.

UNBiodiversityLab

ABOUT DATA STORIES USER GUIDE SUPPORT MY PROJECTS

Select country/region

Explore 18 biodiversity status maps created for your country.

Apply Aichi Biodiversity Targets:

- Aichi Biodiversity Target 5
- Aichi Biodiversity Target 11
- Aichi Biodiversity Target 12
- Aichi Biodiversity Target 14
- Aichi Biodiversity Target 15

Apply Themes:

- Biodiversity
- Climate & Carbon
- Ecosystem Services
- Human Impact
- Land Cover
- Marine

UNBiodiversityLab - World - English -

Filter views ...

Filter activated views Advanced filter ( 122 / 122 )

- Aboveground Biomass Density of Vegetation (Mg/ha)
- Aboveground live woody carbon density change 2003-2014 (Baccini et al. 2017)
- Accessibility To Cities (2015)
- Administrative International Boundaries Level 0 - UNmap (2018)
- Annual Water Recurrence (1984 - 2018) - Global Surface Water Explorer
- Bare Ground Change 1982 - 2016
- Baseline Water Stress
- Change in Terrestrial Ecoregion Protection 2016-2018
- Biodiversity Intactness Index (2016)
- Change in Cumulative Human Impacts

500km Lat: -15.047 - Lng: -21.823

Privacy Policy Terms of Use Copyright 2019 © United Nations

UN environment GEF mapx

# TROUVER LES DONNÉES DU PROJET SUR L'INTÉGRITÉ FORESTIÈRE

- Aboveground Biomass Density of Vegetation (Mg/ha)
- Aboveground Biomass Top Quartile
- Aboveground live woody carbon density change 2003-2014 (Baccini et al. 2017)
- Accessibility To Cities (2015)
- Annual Water Recurrence (1984 - 2018) - Global Surface Water Explorer
- Bare Ground Change 1982 - 2016
- Baseline Water Stress
- Bing aerial imagery
- Biodiversity Intactness Index (2016)

The map shows the geographical outline of Peru, with labels for neighboring countries: ECUADOR to the north, BOLIVIA to the east, and CHILE to the south. Major cities like Lima, Cusco, and Arequipa are visible. The map includes a scale bar for 200km and coordinates: Lat: -12.912 - Lng: -83.232. The footer contains links for [Privacy Policy](#) and [Terms of Use](#), along with copyright information: Copyright 2019 © United Nations. Logos for the Ministry of Environment, UN Environment, and Mapbox are also present.

**VISUALISER LES DONNÉES SUR LE [UN BIODIVERSITY LAB](#)**

# VISUALISER LES DONNÉES

DATA CATALOGUE

SUCCESS STORIES

SUPPORT

ABOUT

MY PROJECTS

Select country/region

## Apply Aichi Biodiversity Targets:

Aichi Biodiversity Target 5

Aichi Biodiversity Target 11

Aichi Biodiversity Target 12

Aichi Biodiversity Target 14

Aichi Biodiversity Target 15

## Apply Themes:

Biodiversity

Climate & Carbon

Ecosystem Services

Human Impact

Land Cover

Marine

UNBiodiversityLab - World English

Filter views ...

Sort by Title Date Filter activated views

[ Select a different project, category or country to display available data ]

mapbox mapx

1000km Lat: -36.982 - Lng: 41.033

# MODE PLEIN ÉCRAN

DATA CATALOGUE

SUCCESS STORIES

SUPPORT

ABOUT

MY PROJECTS

Select country/region

## Apply Aichi Biodiversity Targets:

Aichi Biodiversity Target 5

Aichi Biodiversity Target 11

Aichi Biodiversity Target 12

Aichi Biodiversity Target 14

Aichi Biodiversity Target 15

## Apply Themes:

Biodiversity

Climate & Carbon

Ecosystem Services

Human Impact

Land Cover

Marine

UNBiodiversityLab - World | English

Filter views ...

Sort by Title | Date | Filter activated views

- Biodiversity Intactness Index (2016)
- Ecological Land Units (ELUs) - USGS-ESRI
- Ecoregions2017 - By Biome
- Ecoregions2017 - By Ecoregion
- Intact Forest Landscapes (IFLs)
- Last of the Wild (2009)

Biome Name

- Boreal forests taiga
- Deserts and xeric shrublands
- Flooded grasslands and sav...
- Mangrove
- Mediterranean forests wood...
- Montane grasslands and sa...
- Temperate broadleaf and mi...

*This layer shows a regionally representative map of wilderness following the well-established 'Last of the Wild' methodology. It identifies the 10% area with the lowest human pressure within each of Earth's 60 biogeographic realms and*

Filters >

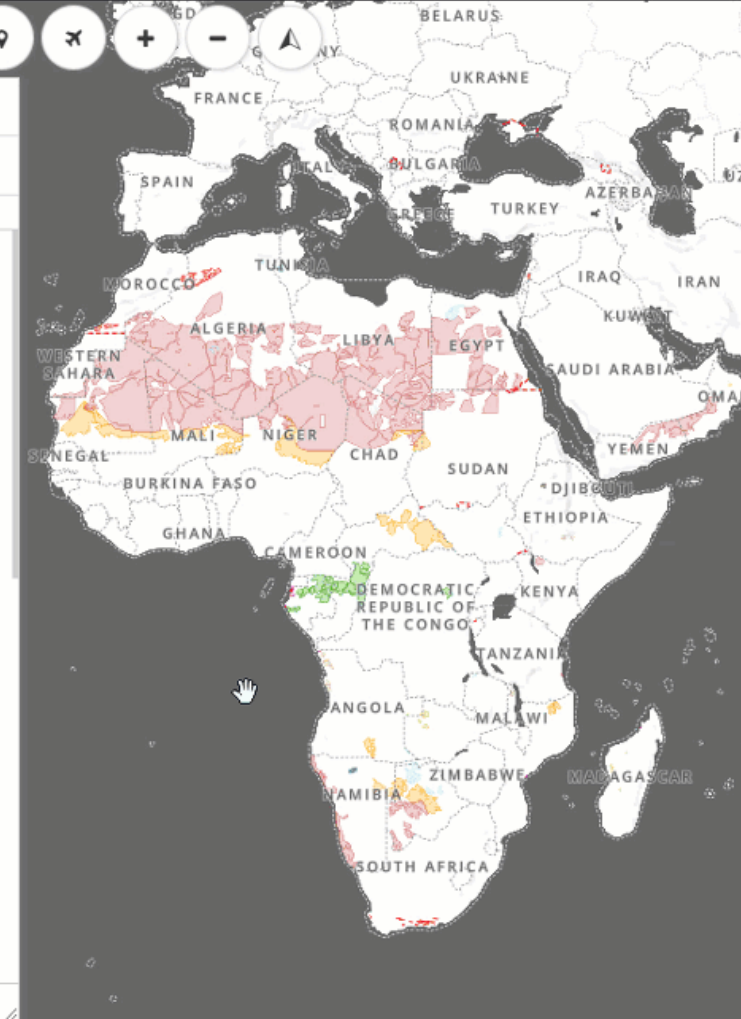

# SUPERPOSER LES VUES DE DONNÉES

A satellite-style map of the Amazon basin and surrounding regions, showing lush green forests, blue water bodies, and white cloud patterns. A dark horizontal band is overlaid across the center of the image, containing the text '4. RUN BASIC ANALYSES & DOWNLOAD MAPS'.

## **4. RUN BASIC ANALYSES & DOWNLOAD MAPS**

Global Humid Tropics Fore: x MapX x SCI\_FSII | Powered by Box x New Tab x UNBiodiversity Lab x +

https://unbiodiversitylab.org/projects.html

UNBiodiversity Lab

ABOUT DATA STORIES USER GUIDE SUPPORT MY PROJECTS

UNBiodiversityLab - Perú - Spanish

wld

Filtrar las vistas activadas Advanced filter (4 / 122)

- Terrestrial Protected Areas (WDPA)
- Marine Protected Areas (WDPA)
- WDPA Jan2019

Legend

- all
- undefined

WDPA Jan 2019

The World Database on Protected Areas (WDPA)

A map of Peru with various regions shaded in purple, representing protected areas. The map includes labels for neighboring countries like Ecuador, Bolivia, and Colombia, and cities like Lima and Arequipa. A scale bar at the bottom right indicates 200km, with coordinates Lat: -13.178 and Lng: -83.959.

mapbox

Privacy Policy Terms of Use Copyright 2019 © United Nations

UN Environment mapx

# 1. CALCUL DE L'AIRE WDPA

UNBiodiversityLab

ABOUT DATA STORIES USER GUIDE SUPPORT MY PROJECTS

UNBiodiversityLab - World English

Filter views ...

Sort by Title Date Filter activated views

- Intact Forest Landscapes (IFLs)
- International Boundaries Level 0 - UNmap (2015)
- Introduction to the UN Biodiversity Lab (german)
- Introduction to the UN Biodiversity Lab Webinar
- IUCN Green List of Protected and Conserved Areas (Feb 2019)
- Key Biodiversity Areas
- Last of the Wilds (1993)
- Last of the Wilds (2009)

Filter views by tag >

mapbox max

1000km

Lat: 57.877 - Lng: -102.092

Privacy Policy Terms of Use

Copyright 2019 © United Nations

Convention on Biological Diversity gef UN environment mapx UN D.P.

## 2. VUE RAPIDE DES INTERSECTIONS

Liste verte d'UICN,  
Zones clés pour la  
biodiversité &  
Dernières des forêts  
sauvages

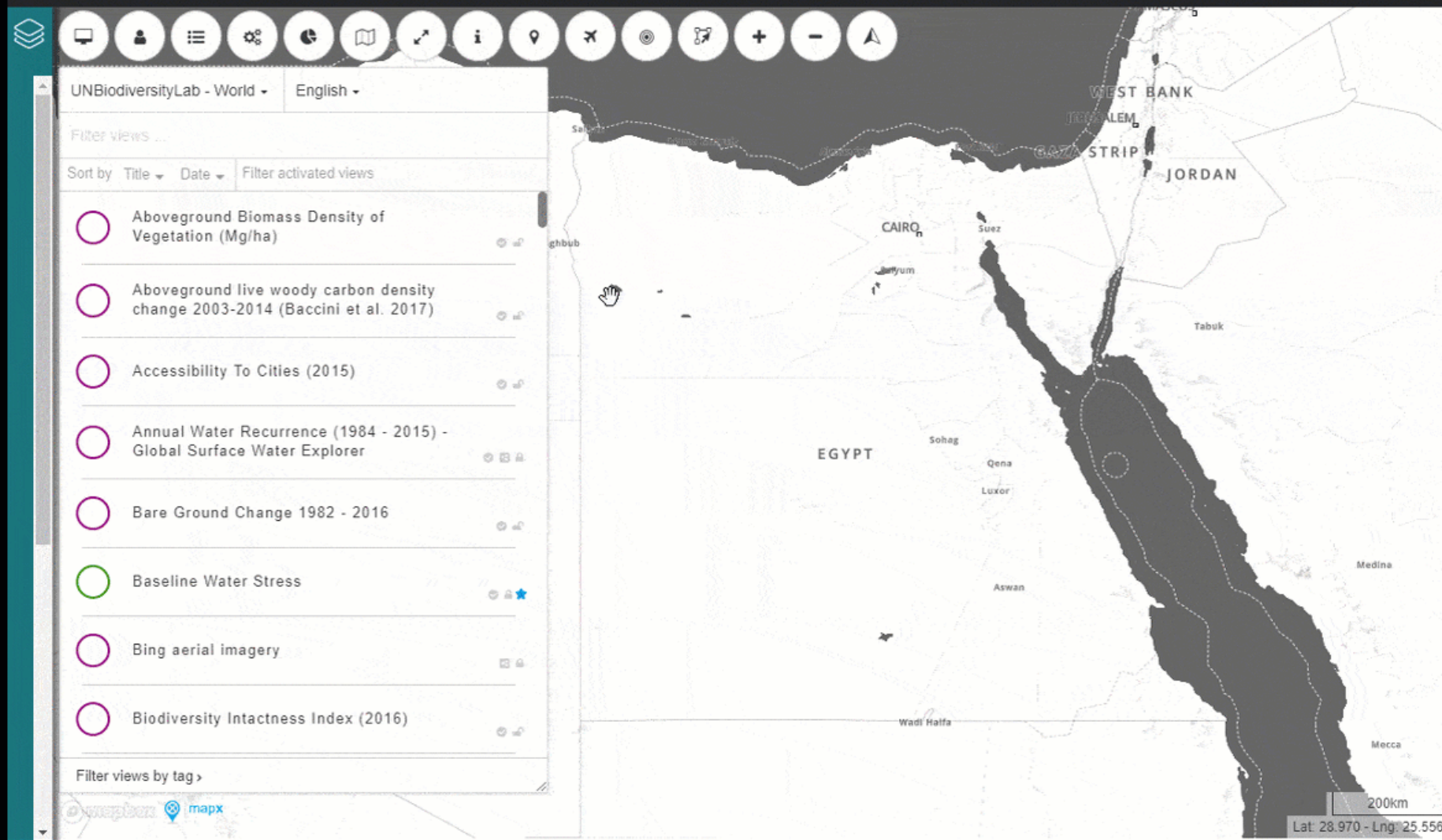

### 3. ANALYSES DES INTERSECTIONS

Ramsar & Liste verte de l'UICN en Égypte  
*Réaliser l'analyse*

## Views

## Sources

## Database

## Projects

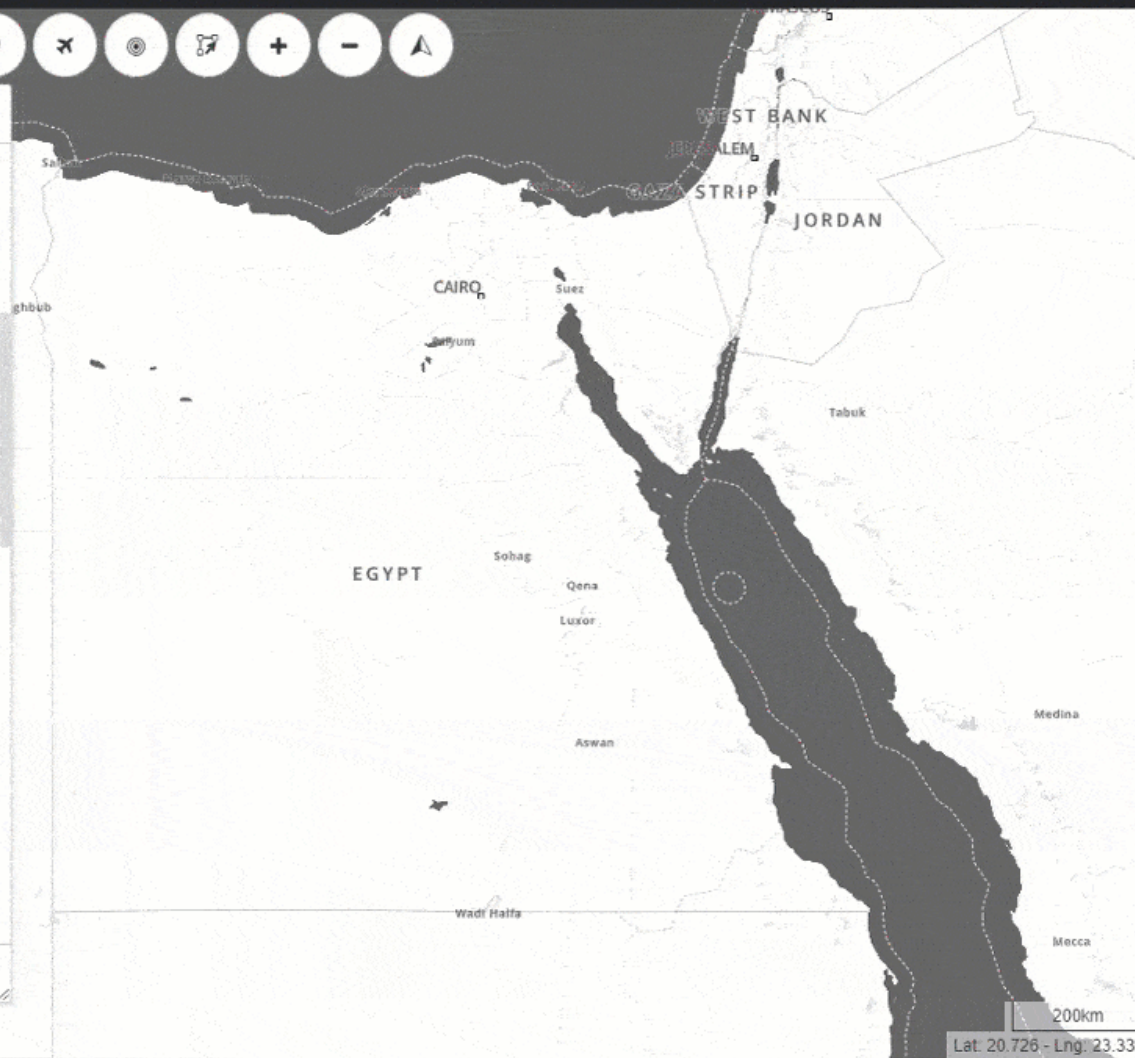

### 3. ANALYSES DES INTERSECTIONS

Ramsar & Liste verte de l'UICN en Égypte  
*Créer une nouvelle vue*

# 4. CLIQUEZ ET CRÉEZ LES POLYGONES

Zone d'intérêt du projet,  
nouvelle AP, territoire  
PACL

*Point, ligne, polygone*

- UNBiodiversityLab - Angola
- English
- Filter views ...
- Sort by Title | Date | Filter activated views
- Aboveground Biomass Density of Vegetation (Mg/ha)
- Aboveground live woody carbon density change 2003-2014 (Baccini et al. 2017)
- Accessibility To Cities (2015)
- Annual Water Recurrence (1984 - 2015) - Global Surface Water Explorer
- Bare Ground Change 1982 - 2016
- Baseline Water Stress
- Bing aerial imagery
- Biodiversity Intactness Index (2016)
- Filter views by tag >

The right panel shows a map of Angola with several provinces labeled: Calulo, Quibala, Waku-Kungo, Kuito, Huambo, Caconda, Luena, Cangamba, Menongue, and Cuito Cuanavale. A scale bar at the bottom right indicates 100km, and the coordinates are Lat: -12.278 - Lng: 21.772. The footer contains 'Privacy Policy Terms of Use', 'Copyright 2019 © United Nations', and logos for the Convention on Biological Diversity, gef, UN environment, mapx, and UNDP.

# 4. CLIQUEZ ET CRÉEZ LES POLYGONES

Zone d'intérêt du projet,  
nouvelle AP, territoire  
PACL

*Télécharger*

# 5. CRÉEZ ET TÉLÉCHARGEZ DES CARTES

Écorégions (par biome) &  
Prise d'eau de la ville  
*Voir les vues des données*

- Aboveground Biomass Density of Vegetation (Mg/ha)
- Aboveground live woody carbon density change 2003-2014 (Baccini et al. 2017)
- Accessibility To Cities (2015)
- Annual Water Recurrence (1984 - 2015) - Global Surface Water Explorer
- Bare Ground Change 1982 - 2016
- Bing aerial imagery
- Biodiversity Intactness Index (2016)
- Change in Cumulative Human Impact to Marine Ecosystems (2008-2013)

At the bottom of the interface, there is a footer with 'Privacy Policy' and 'Terms of Use' links, 'Copyright 2019 © United Nations', and logos for the Commission on Biological Diversity, gef, UN environment, mapx, and UNDP. The map shows a scale bar for 100km and coordinates: Lat: 17.144 - Lng: -72.354.

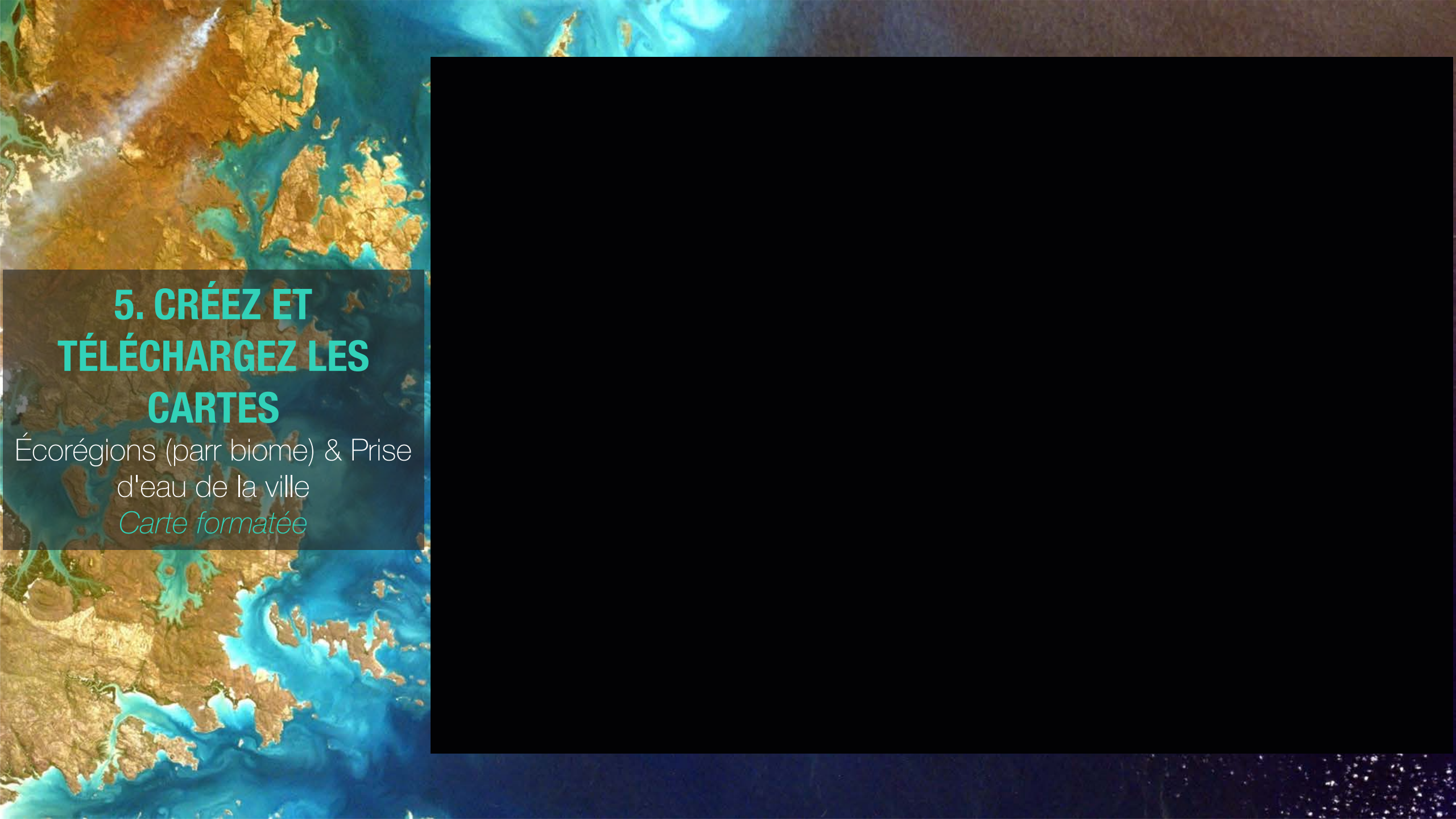

## 5. CRÉEZ ET TÉLÉCHARGEZ LES CARTES

Écorégions (parr biome) & Prise  
d'eau de la ville  
*Carte formatée*

# 5. CRÉEZ ET TÉLÉCHARGEZ LES CARTES

Écorégions (par biome)  
& Prise d'eau de la ville

*Visualiser & exporter*

[ABOUT](#)
[DATA](#)
[STORIES](#)
[USER GUIDE](#)
[SUPPORT](#)

[MY PROJECTS](#)

Map Composer

**Mode**

layout

Set map composer edition mode.

**Unit**

mm

Unit for all sizes.

**Resolution (dpi)**

300

Resolution for converting from pixels to millimeters and inches.

**Width**

205.05208333333331

Width of the page in current unit

**Height**

149.48958333333334

Height of the page in current unit

**Legend columns**

1

Set the number of column for legend items

**Ecoregions2017 - By Biome**

- Boreal Forests/Taiga
- Deserts & Xeric Shrublands
- Flooded Grasslands & Savannas
- Mangroves
- Mediterranean Forests, Woodlands & Scrub
- Montane Grasslands & Shrublands
- Rock and Ice
- Temperate Broadleaf & Mixed Forests
- Temperate Conifer Forests
- Temperate Grasslands, Savannas & Shrublands
- Tropical & Subtropical Coniferous Forests
- Tropical & Subtropical Dry Broadleaf Forests
- Tropical & Subtropical Grasslands, Savannas & Shrublands
- Tropical & Subtropical Moist Broadleaf Forests
- Tundra

**City Water Intake (TNC)**

- Alluvial Aquifer
- Lake
- Reservoir
- River

The City Water Map (CWM) contains information on the water sources for 534 cities internationally. The intake layer shown here includes information about the water intake, or diversion, for these cities, including the type of source the water is taken from. The CWM was used as part of a Science for Nature and People Partnership (SNAPP) working group on Latin America water security. It was also used as part of the Urban Water Blueprint analysis.

Source: McDonald, R. I., K. Weber, J. C. Padowski, M. Florke, C. Schneider, P. Green, T. Gleason, S. Eckman, B. Lehner, D. Balk, T. Boucher, G. Grill and M. Montgomery (2014). "Water on an urban planet: Urbanization and the reach of urban water infrastructure." Global Environmental Change 27: 96-105.

Privacy Policy   Terms of Use   Copyright 2019 © United Nations

## Exclusive Economic Zone (200NM) (2018)

### Legend

 EEZ (200NM)

*The Exclusive Economic Zone (EEZ) v10 dataset builds on previous versions of the world's EEZ, and indicates the 200 nautical mile outer limit maritime boundary. This dataset also contains digital information about treaties, joint regime, and*

*disputed boundaries.*

*For further information see: Flanders Marine Institute (2018). Maritime Boundaries Geodatabase: Maritime Boundaries and Exclusive Economic Zones (200NM), version 10.*

*Available online at [/www.marineregions.org](http://www.marineregions.org)*

6.  
**TÉLÉCHARGER  
LES DONNÉES  
VECTORIELLES**

- 
- Cette option est actuellement **en développement**
  - Si vous souhaitez accéder à l'une de nos couches de données raster, **nous sommes heureux de vous aider**
  - Veuillez contacter Scott Atkinson ([scott.atkinson@undp.org](mailto:scott.atkinson@undp.org)) pour plus d'informations

## **6. TÉLÉCHARGER LES DONNÉES VECTORIELLES**

**EXERCICE | CRÉER UNE CARTE SUR LE UN BIODIVERSITY LAB**

- 
- Utilisez le UN Biodiversity Lab pour **créer une carte de la base de données mondiale sur les aires protégées (WDPA)** et la **connectivité des forêts** dans votre pays (10 minutes)

- 
- A satellite-style map of a coastal region, likely the Mediterranean or Black Sea area, showing land in brownish-gold and water in various shades of blue. A semi-transparent dark grey text box is overlaid on the center of the image.
1. Téléchargez les données sur la [connectivité de la forêt](#)
  2. Téléchargez la [WDPA](#)
  3. Expérimentez avec l'[activation d'une carte de base satellite](#)
  4. Utilisez [le composeur de cartes](#) pour créer et télécharger une carte

- Forest Connectivity (2013)
- Forest Structural Condition Index (2019) (Montana State University)
- Forest Fragmentation (2000) 1000m
- Forest Integrity Index (2019) (Montana State University)
- Global Terrestrial Human Footprint (HFP) - 2013 (subset)
- Forest Fragmentation (2000) 500m
- Forest Fragmentation (2012) 1000m
- Forest Fragmentation (2012) 500m
- Global Forest Cover - Year of Loss (2000-2018)

The map shows the geographical outline of Peru and its neighboring countries, Ecuador to the north and Bolivia to the south. The interface includes a search bar, a language selector (Spanish), and a filter for active activities (21/129). The footer contains links for Privacy Policy and Terms of Use, a copyright notice for 2019 © United Nations, and logos for the Department of Economic and Social Affairs, UN Environment, and Mapbox.

- Ce GIF vous guide pas à pas dans le processus

An aerial photograph of a coastal region. The top half shows a dark blue sea with white waves crashing against a rocky coastline. The middle section is a dark, semi-transparent horizontal band containing the text '5. CONCLUSIONS'. The bottom half shows a green, forested landmass with a network of roads and rivers, bordered by a lighter blue sea. The sky is filled with white, wispy clouds.

# 5. CONCLUSIONS

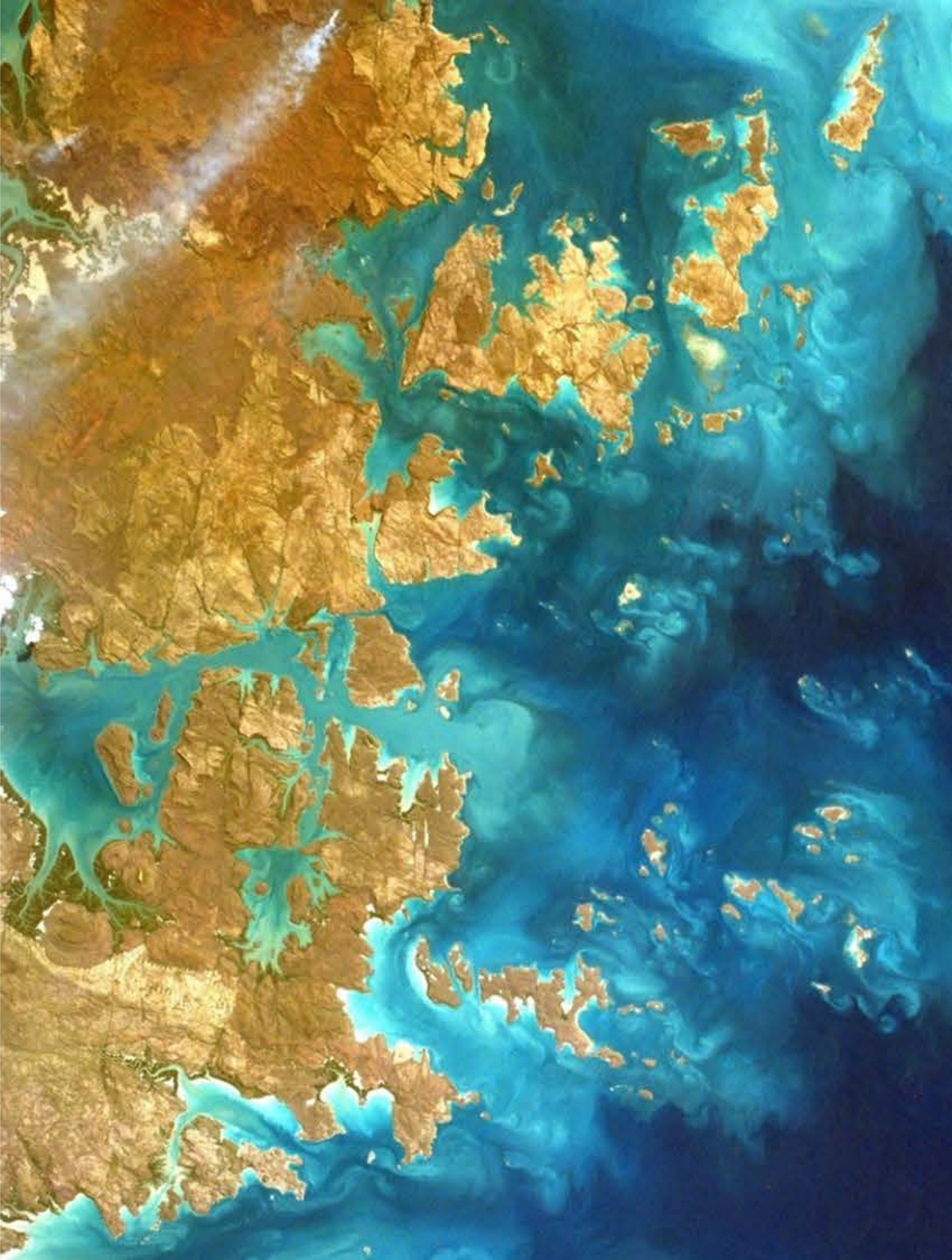

## COMMENT LE UN BIODIVERSITY PEUT-IL SOUTENIR VOTRE TRAVAIL?

- Accédez à [plus de 100 couches de données](#) pertinentes pour la biodiversité, les aires protégées, le climat et les services écosystémiques.
- Visualisez les données du [Projet sur l'intégrité forestière de la NASA](#) pour les partager avec diverses parties prenantes
- Effectuer des analyses de base ([cliquer pour créer un polygone](#), [calcul d'aire](#), [intersection](#))
- [Contactez notre équipe](#) pour explorer vos besoins en données ou pour [organiser une formation pour vous!](#)

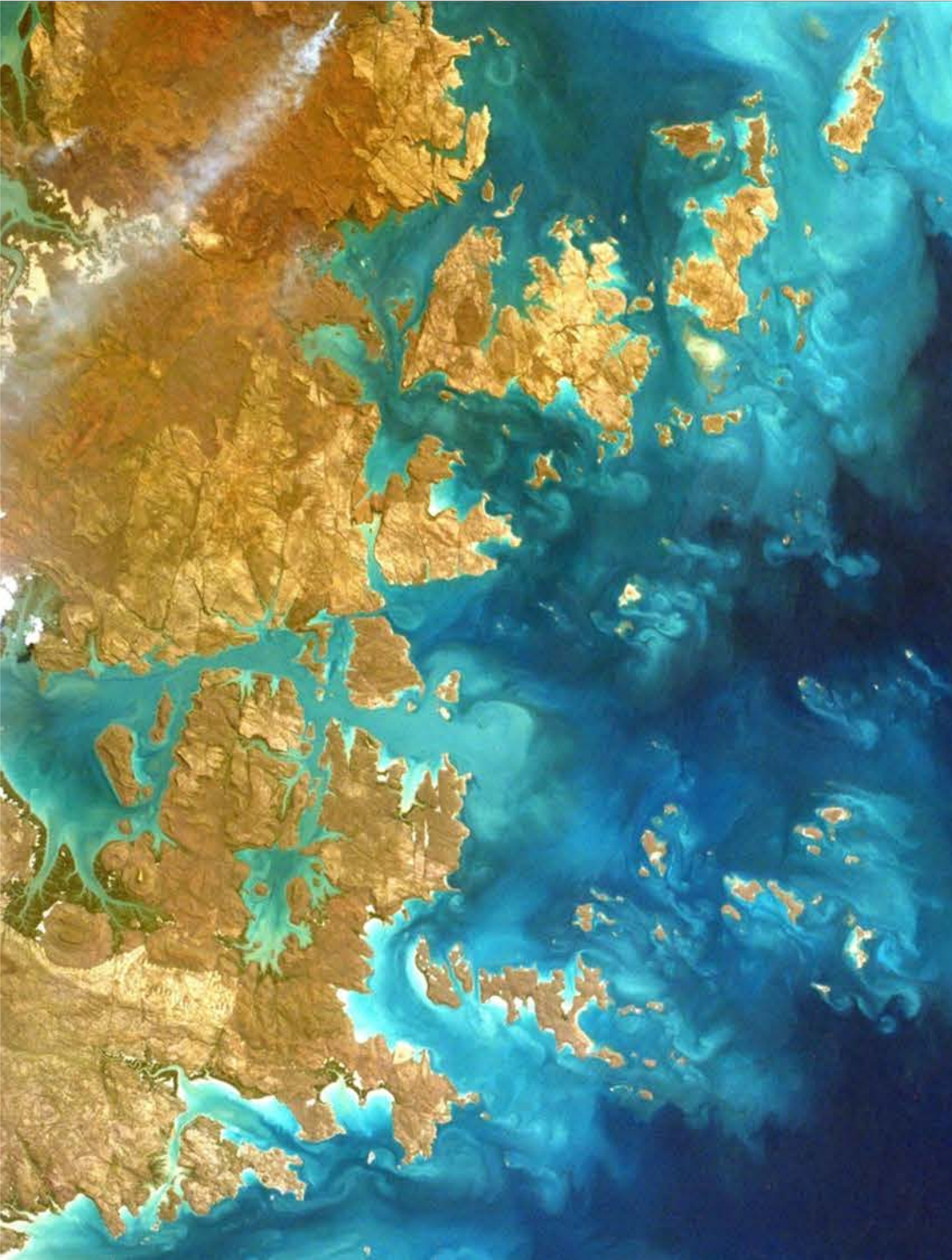

Convention on  
Biological Diversity

Empowered lives.  
Resilient nations.

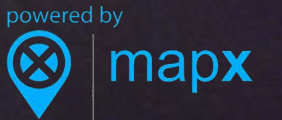

# ÉQUIPE DU PNUD - NATURE FOR DEVELOPMENT

Jamison Ervin  
PNUD

Scott Atkinson  
PNUD

Christina Supples  
PNUD

Diego Ochoa  
PNUD

Annie Virnig  
PNUD

Marion Marigo  
PNUD

Prudence Raine  
PNUD

A satellite view of Earth showing the Americas and the Atlantic Ocean. A dark horizontal band is overlaid across the center of the image.

**MERCI !**

---

Marion Marigo | [marion.marigo@undp.org](mailto:marion.marigo@undp.org)

**[WWW.UNBIODIVERSITYLAB.ORG](http://WWW.UNBIODIVERSITYLAB.ORG)**

# Contacts

- ARSET Land Management & Wildfire Contacts
  - Amber McCullum : [AmberJean.Mccullum@nasa.gov](mailto:AmberJean.Mccullum@nasa.gov)
  - Juan Torres-Perez : [juan.l.torresperez@nasa.gov](mailto:juan.l.torresperez@nasa.gov)
- Questions générales ARSET
  - Ana Prados : [aprados@umbc.edu](mailto:aprados@umbc.edu)
- Site internet ARSET :
  - <http://arset.gsfc.nasa.gov>

## Session finale : Comment les pays utilisent-ils les données spatiales pour soutenir la conservation de la nature ?

Amber McCullum, Juan Torres-Pérez, Marion Marigo, Diego Ochoa, Sendy Augustin Salomon, Guyguy Mangoni

7 avril 2020

# Questions

- Veuillez entrer vos questions dans la case Q&R
- Nous publierons les questions et réponses sur le site Web de la formation après la fin du cours

**Merci !**

